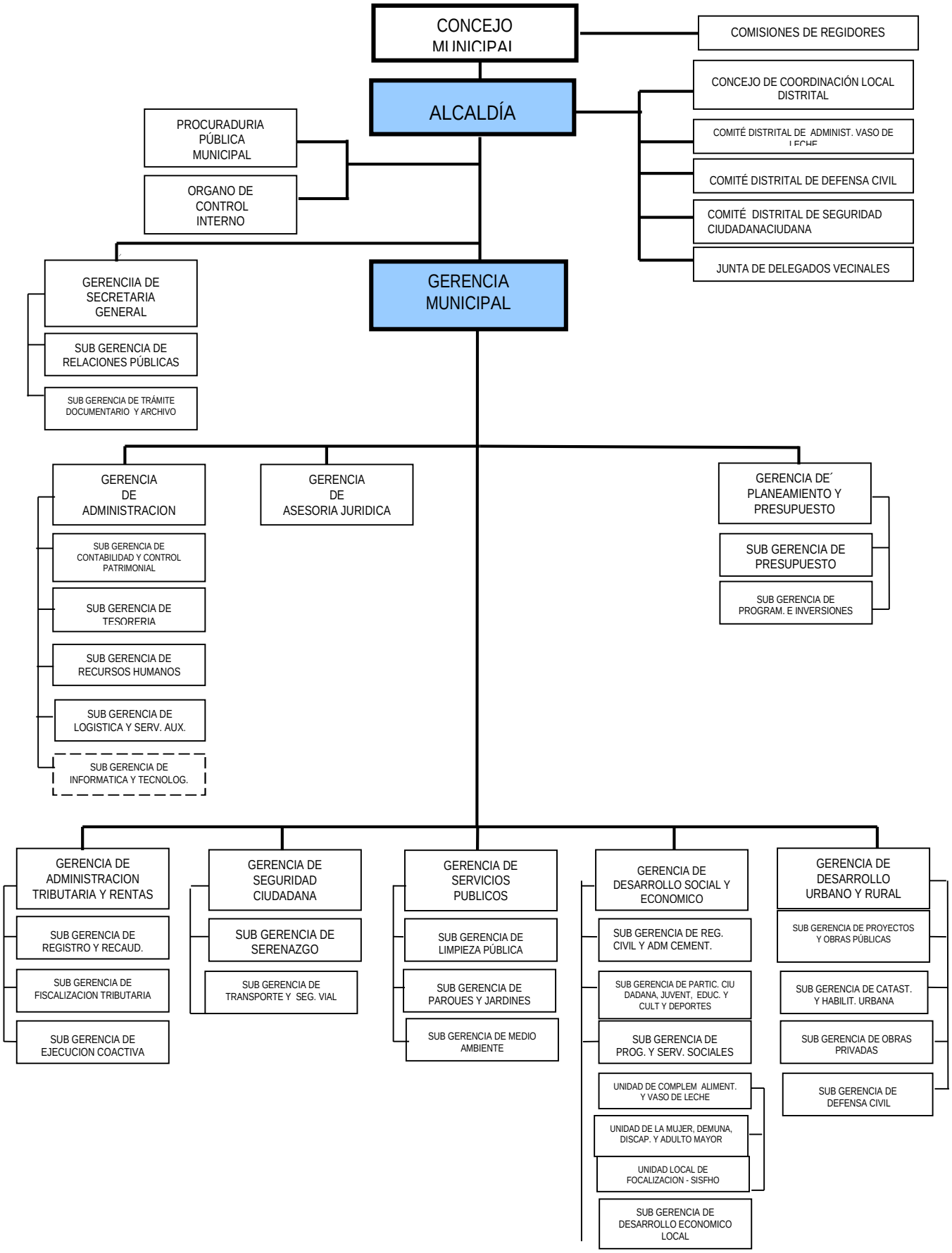ESTRUCTURA ORGANICA DE LA MUNICIPALIDAD DISTRITAL DE ALTO LARAN